Exchange Brings Problems

It takes some fancy footwork – plus polite "excuse me's" to make the weekly exchange between chemistry students and physics students at Appomattox High School. With only one laboratory for the sciences, Mrs. Ivey Holland, physics instructor and Mr. John Hudson, chemistry instructor, "make do" by exchanging classrooms – and then laying out experiment materials and the like, Mrs. Holland's group comes from the first floor to the lab and Mr. Hudson's, from the second floor to the first, "It's quite a rush for a 45 minute instructor period", says Mrs. Holland. With a new senior high school each department could have classroom and laboratory space and more young men and women could be accomodated for these important studies.

Helping With The Harvest

Sharon and Al Woody think that October is a great time to help Grandmother and Grandfather with the harvest--in this case, a trailerload of yellow pumpkins, acorn squash and kershaws. Mr. and Mrs. F. P. O'Brien are the proud grandparents. Sharon and Al's parents are Mr. and Mrs. Jim Woody, all of Appomattox.

Invite Artists To Exhibit

The Lynchburg Art Show will again sponsor the annual civic art show to be held at the club house, 1011 Rivermont Avenue. This year the opening date is November 1st. On this date, there will be an opening tea at the club house from three to five p.m. which will honor the exhibitors and is open to the public.

This show is held each year in memory of Georgia Morgan, whose dream it was to have an opportunity for all painters over 16 years of age, and who have lived in or are now living within a 50 mile radius of Lynchburg. There is no jury.

Each artist may submit 2 works which must be original and have been painted within the last 2 years. All mediator is acceptable. All work must be substantial framed or mounted. Sculpture, ceramic and metal work are desired if they are original. There is a charge of 50 cents for each article.

Please bring your works to the art club from 10 a.m. to 7 p.m. on Thursday, Oct. 29.

ATTEND MEETING PLANNED PARENTHOOD

The Planned Parenthood Association held a dinner meeting at the Glass Homestead, near Lynchburg, Tuesday night, Oct. 20.

Speaker was Mr. Dan Pellegrom, of New York City, director of the college program for population studies for Planned Parenthood.

He pointed out that it has taken all the years since man first inhabited the earth for the population to reach its present 3.5 billion persons. That figure will double in the next thirty years, giving us a world population of 7.5 billion in 1970. He spoke of family planning as a "total concern" for the entire family, dental care, finances, general health, etc. He was introduced by Miss Anne Pannell, professor at Sweet Briar College.

Executive director of the Lynchburg area Planned Parenthood Association is Mrs. Nancy Kissick (Walter).

Attending from Appomattox were Mr. and Mrs. W. E. Atkinson, Mr. Atkinson is Appomattox county sanitarian. Also, the Rev. and Mrs. M. G. Stimpson.

HOLLYWOOD

Mr. and Mrs. H. W. Jenkins spent Friday in Bedford visiting relatives and friends.

Mr. and Mrs. L. L. Webb, Miss Joyce Webb and Miss Odell Webb visited Mrs. Charlie Bagby and Mr and Mrs. H. W. Wingfield and family Thursday night.

Mr. Elmo Banton of Richmond spent Saturday with his mother, Mrs. C. R. Banton.

Rev. W. H. Elder visited in several homes Monday afternoon.

Relatives and friends were deeply saddened to hear of the deaths Sunday of Mrs. Bennett Gilliam and Mr. Waverly Gilliam of Farmville. Our deepest sympathy is extended to each of their loved ones.

Mr. and Mrs. L. H. Watson and girls spent Sunday afternoon with Mr. W. B. Dismuke of Scottsburg.

Mr. and Mrs. Bennie Franklin of Rustburg visited Mr. and Mrs. W. H. Wingfield and family Sunday afternoon.

Mr. and Mrs. Billy Inge and Mr. and Mrs. Arnold Childers of Lynchburg were supper guests Saturday night of Mr. and Mrs. Edwin Schampel. Mr. and Mrs. Childers were overnight guests of the Schampels.

Mr. and Mrs. R. M. Webb visited Mr. and Mrs. Johnnie Beasley in Farmville Sunday afternoon. Mr. Beasley is in a nursing home and Mrs. Beasley is a patient in the Farmville hospital. We hope they both may soon be better.

Mr. and Mrs. Claude Hamlett and Brenda of Hurt and Mrs Virgie Beasley spent the week end in Luray with Mr. and Mrs Benjamin Beasley and family.

Mr. and Mrs. W. H. Wingfield and Julia visited in the home of Mr. and Mrs. Willie Watson and family Saturday night.

Mrs. T. C. Harvey spent Monday with Mr. and Mrs. Ralph Robinson and family of Madison Heights.

Mr. and Mrs. Edwin Schampel and Mr. and Mrs. Henry Covington have returned from their vacation. While gone they visited Blacksburg, S. C., Spartinburg, S. C., Ashville, N.C., Greensboro, N. C. and Waynesville, N. C. While in Waynesville, they toured the Dallia Del gardens in the mountains.

Visitors Sunday afternoon of Mrs. C. R. Banton and Miss Maggie Branch were Mr. and Mrs. Charlie Wooten, Mr. and Mrs. J. B. Woodridge, Mrs. Lillian Pickeral and Mrs. Wilson all from Lynchburg, Mrs. Peggy Hartness of Phenix and Mrs. Virginia Shaw and daughter of Charlotte Court House.

Visitors in the home of Mrs. Charlie Bagby last week were Mr. and Mrs. James Maxwell Lonnie and Becky, Mr. and Mrs. Clem Woodall, Ronnie and Susan and Mr. Frank Woodall.

WHERE TO EAT ON ELECTION DAY

No need to worry about menus and cooling on election day! The Oakville Home Demonstration Club will sell food on election day, Nov. 3 at the Oakville Schol. "Vote and Then Eat With Us," is their campaign slogan.

45-Year Plaque Presented

A Senior Dealer Award was presented last Wednesday to Appomattox Truck and Tractor Co., Inc. for 45 years continuous representation of the International Harvester Co. Making the presentation was V. A. Springer (holding plaque), zone manager for International Harvester, of Charlotte, N.C. Standing with him (from left) Bob Martin, manager and vice president of Appomattox Truck & Tractor Co., Claiborne Inge, secy. - treas. and A. R. Harwood, Jr., president of the local company. A diamond tie clasp accompanied the plaque. Mr. Harwood explained that the IHC dealership started at Appomattox Hardware Co. in 1925 and moved to a new building and present location on W. Confederate Blvd. in 1951. The original company owners and managers included the late S. W. (Tad) Sears, the late O. W. Martin, Sr. and the late A. R. Harwood, Sr.

DEMONSTRATION CLUBS SET CONFERENCE

The State Fall Conference of the Virginia Federation of Home Demonstration Clubs will be held at the Virginia Methodist Assembly Center, Blackstone, on November 10-12.

The conference will be on Drugs and Mental Health, with the theme "Tune-In – Not out". The program will consist of speakers on the history of drugs and the scene around us. Workshops are scheduled for Wednesday with the showing of films drugs we are using, people who have used them and mental health during menopause.

The conference will be attended by at least two Key Women from Home Demonstration Clubs in each Virginia county.

The State Board of Directors will meet Tuesday afternoon, Nov. 10. The opening session of the general meeting will take place Tuesday night. The conference will adjourn after breakfast Thurs., Nov. 12. The deadline for registration is Oct. 20.

Mrs. Dan J. Beard, Harrisonburg, Va., Family Life Chairman, is heading up the program for the conference.

Mighty Mites Asked To Return Uniforms

Mighty Mites (9-10) football players are asked to return their uniforms as soon as possible.

COUNTY LINE

Mr. and Mrs Ray Layne and daughter, Missy, were supper guests of Mr. and Mrs. Richard Nash and family Sunday night.

Mr. E. R. Ferguson entered the Lynchburg Hospital Sunday where he will undergo treatments. We wish him the best of luck.

Dinner guests of Mr. and Mrs. Elliott Nash Sunday were Mr. and Mrs. George Nash and children, Cheryl and Jeffery, Mr. Loyd Nash, all of Lynchburg; Jackie Dale, Teresa and Dawn Kerr, of Spout Spring, and Keith and Tony Mann.

Mr. and Mrs. John Crawley and family, of Lynchburg, were dinner guests of Mr. and Mrs. Berkley Mayberry Sunday.

Mrs. George Nash and children spent Monday with Mrs. Elliott Nash Mr. and Mrs. John Crawley visited in the afternoon. Mr. Crawley leaves Friday for a year of duty in Viet Nam.

Mr. and Mrs. Nelson Mann and boys visited Mr. and Mrs. Harold Martin and family, of Oakville, last Sunday.

Mrs. Henry Mann and Mrs. Nelson Mann and boys visited Mrs. Elliott Nash Saturday afternoon.

Mrs. Berkley Mayberry and Mr. and Mrs. John Crawley visited Mr. and Mrs. Jay Clapp, of Evergreen, Monday.

Mrs. Bonnie Evans is visiting in the home of Mr. and Mrs. Jim Waller.

Mrs. Vernie Jones, Mrs. Berkley Mayberry and Mr. Walter Jordan attended the association at New Chappel Church last Friday.

Mr. and Mrs. E. R. Ferguson visited Mr. and Mrs. Vernie Jones last Thursday. Mrs. Jones has been on the sick list. We hope she will soon be well.

Mrs. Linda Holmes and family have been visiting in the home of Mr. and Mrs. Russell Mayberry and family.

BLOODMOBILE

TUESDAY, NOVEMBER 3

Want Ads GET ATTENTION

Free Gi... to help you clean up

Just come in and let us show you how easy it is to use a lightweight Homelite chain saw and we'll give you a *free* "clean-up" gift. No obligation, of course

Clean up with a HOMELITE Chain Saw

Clean up storm damage and limb, cut down trees and clear brush. Save money on wood by cutting yourself this week for a demonstration.

Offer good only from Sept. 15 through Nov. 15. At participating dealers

POE HDWE. Co., Inc.

Church Street - Appomattox, Virginia

WE CLOSE SATURDAYS AT NOON

TOYLAND OPEN

LAY-A-WAY NOW FOR CHRISTMAS

$1.00 WILL HOLD YOUR CHOICE

Western Auto ASSOCIATE STORE

LOCALLY OWNED BY CECIL J. ROWE

Route 460 Appomattox, Va.

RECLINER SAL...

Many Styles and Colors to choose fro...

Vinyl or Fabric - Quality Chairs

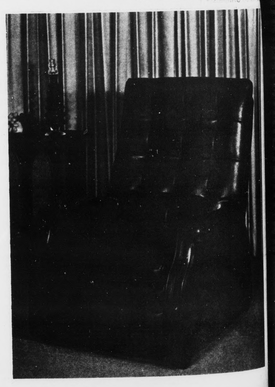

$64.9... and u...

Priced from

Easy Terms - Free Delive...

LAY-A-WAY PLAN

OPEN EACH FRIDAY UNTIL 8:00 P. M.

BEST FURNITURE CO.

Route 460 1 Mile East Appomattox, ...

IS EVERYBODY ELSE MAKING MORE MONEY THAN YOU?

GET 5% FIRST FEDERAL PASSBOOK INTEREST

NOW YOU CAN MAKE IT AT FIRST FEDERAL SAVINGS + LOAN

TENTH AND MAIN PITTMAN PLAZA LYNCHBURG, VA.

WESTINGHOUSE!

Model KF338

Westinghouse 30" Range with Self-Cleaning Oven Model KF338

• Oven cleans itself faster, more economically than any other • Exclusive No Turn Speed-Broil® (accessory) • Automatic timing center • Plug-out surface units • Infinite heat controls • Oven and surface signal lights • Hooded, full-width fluorescent platform light • Porcelain-enamel oven interior • Interior oven light • Oven door seal • Full-width storage drawer • Teflon-coated, non-electric griddle KAGR40 (accessory)

For Limited Time Speed-Broil given free with purchase of Range

WE CLOSE SATURDAY AT NOON.

POE HARDWARE CO., INC.

Church Street Appomattox, Va.

...Years' Service With Transco

...L. Hudson, Appomattox, Va., ...18, 1950

William G. Mitchell, Appomattox, Va., July 19, 1950

Aulus A. Bohannon, Appomattox, Va., July 19, 1950

L. M. Bryant, Appomattox, Va., August 28, 1950

...E. Carter, Appomattox, Va., ...24, 1950

Herman F. Carter, Appomattox, Va., September 18, 1950

Samuel L. Page, Appomattox, Va., September 27, 1950

Harry Byrd Stanley, Appomattox, Va., September 18, 1950

...odge R. Hall, Appomattox, Va., ...eptember 28, 1950

...ANNIVERSARY

...ntinental Pipeline ...of Appomattox were ...n honored for long-...ployment with the ...in the "Anniver-...section of the latest ...Transgas."

...year anniversary ...e recorded for Henry ...ht (not shown) who be-...with the company ...1, 1955.

...ONNAIRE IS ...D WIDOWS & VETS

...erans and widows who ...ve service - connected ...or death pension and ...to receive Depend-...Indemnity Compensa-...receives an income ...with the Vaicheck ...er which they should ...or about November

...and death pension un-...the "old" and "new" ...ws, and Dependency ...nity Compensation for ...are subject to income ...The Veterans Ad-...mon checks on income ...by sending an income ...are to each individual ...receiving a check for one ...benefits.

...to return the income ...ire by January 15, 19-...mon the Veterans Ad-...to stop the benefit ...and create an overpay-...against the person receiv-...benefit. The Veterans ...ration to stop the bene-...and create an overpay-...against the person receiving the benefit. The Veterans Administration may then demand refund of money it paid for 1970.

If you receive an annual income questionnaire card, don't wait until the deadline to complete it. Do it right away.

Veterans and widows who draw benefit checks based on service - connected disabilities or deaths are not required to give an annual accounting of their income.

Arts & Crafts Show & Sale

The First Annual Virginia Handcrafts "ARTS & HANDCRAFTS SHOW AND SALE", will open at the Lynchburg Fine Arts Center at 10:00 a.m., Friday, October 30. The show will run Friday and Saturday from 10:00-5:00 and 7:00-9:00 each day. On exhibit, and for sale, will be items of pottery, glass, metal sculpture, silver jewelry, copper enameling, weaving, hooked rugs, eggshell heirlooms, hand painted boutique items, hand blocked linens, paintings, creations in felt, handmade dulcimers, guitars and autoharps, and leather work.

'Too Much Too Fast' In USA Says Abbitt

Petersburg – Representative Watkins M. Abbitt said Wednesday that over - selling on America's problems and possible solutions "is part of the frustration which is gripping our country today."

He blamed "far - fetched rhetoric" for arousing many Americans to expect more than their government is financially prepared to deliver and asserted that "unfulfilled promises are more dangerous than living behind the times."

Speaking to the Petersburg Lions Club, Abbitt said Americans need to realize that no major programs can be carried out without proper financing and said many proposals now before Congress will probably not see the light of day for years." Too much, too far has been a contributor to many of the country's ills today, the Congressman declared.

Abbitt said the government's bill for interest on the debt now runs to more than sixteen billion dollars annually and will go higher. He said those who speculate that "all the money being spent on the Vietnam war will go to fight pollution, clean up the inner cities and tackle other civilian problems" overlook that the war machine will not be cut off overnight. "I am afraid that too much of this talk is laying the foundation for difficulties in the years ahead", he said.

Crowded!

School board member, Dr. A. A. Fratrick on a recent tour of Appomattox County High School, was, of course, interested in the chemistry - physics department. He found (as in photo above) that nearly all of the equipment has to be packed into one closet, because the "laboratory" for chemistry and physics is actually a classroom for most of the day for other subjects with the result that all apparatus has to be taken out of the way. Solution to the problem? A new senior high school where each science would have adequate teaching and demonstration space.

Raiders' Men Of The Week

Dennis Wilkerson (left) and Ray Tweedy (right) win honors this week for their outstanding play in Friday's game against Amherst. Dennis, a junor, is Lineman of the Week. Line Coach Ronald Compton said "Dennis played a good, all-round game on defense", He didn't give up any yardage from his defensive end position and he gave leadership to the defensive team, said the coach. Dennis is the Raiders' punter and did an "outstanding job". Ray Tweedy ran 73 yards on intercepted pass in the 3rd quarter for the Raiders' second TD. This is his 2nd week to intercept for a TD – the same play earned a TD against Staunton River (37-7), the week before. As Back of the Week he gets dinner at Maude's and so does Dennis as Lineman of the Week, both meals compliments of the management. Jerry Robinson is head coach for the Raiders.

Smokey Says:

REGISTRATION

...PPOMATTOX JAYCEE ANNUAL COUNTRY MUSIC SHOW ...Appomattox County High School Auditorium-Nov. 15, 1970-...p.m.

...ame of Band or Participant:

...mber in Group: --------

...ny professional Staff Band as accompaniment; Yes ---No.__

...st Prize: $25 Second Prize: $15 Third Prize: $10

...complete this Registration Form No later than Nov. 7, 1970 ...ROBERT E. FANKEY

...Box 3, APPOMATTOX, VA. 24522

...Name, Address, and Telephone Number of one member of the Band

QUALITY MOBILEHOMES

Phone: 352-7942

BUY WITH PRESTIGE FROM

USRY INCORPORATED

Route 460 West Appomattox, Va.

the BEST is NONE TOO GOOD for the ONLY pair of EYES YOU'LL EVER HAVE

For Complete Eye Care CONSULT YOUR Eye Physician THEN SEE YOUR Guild Optician

AG JEFFERSON BLDG.

Ground Floor Allied Arts Bldg.

2010 Tate Springs Road

REGISTERED OPTICIANS

RASH VOLKSWAGEN, Inc.

2828 Candlers Mt. Rd.

LYNCHBURG, VIRGINIA

SALES – SERVICE – PARTS DL 360

AUTHORIZED DEALER

ON SALE HERE

NO HUNTING or TRESPASSING SIGNS

5¢ each Or 50¢ a dozen

HUNTING PERMISSION CARDS 2¢ each

Times-Virginian

APPOMATTOX, VIRGINIA

Cover Windows, Doors, Porches & Breezeways FOR WINTER-LONG PROTECTION

Now is the time to

Warp's Crystal-Clear, Flexible Plastic FLEX-O-GLASS

ONLY 36¢ per sq. foot in 54 in. wide. Also in 4 ft. widths

Genuine FLEX-O-GLASS is far stronger than polyethylene – it's the only plastic window material

IT'S SO EASY ANYONE CAN DO IT!

GUARANTEED 2 FULL YEARS

Warp Bros. Chicago 60651 Pioneers in Plastics Since 1924

At Hardware and Lumber Dealers Everywhere

Make Your Own LOW COST, STORM DOORS, STORM WINDOWS, PORCH ENCLOSURES

WITH ONE OF Warp's QUALITY Cheaper than Glass

WINDOW MATERIALS

FLEXIBLE, SHATTERPROOF, MADE BETTER, LAST LONGER

Just Cut off and Tack On as you use

WE HAVE THE GENUINE

APPOMATTOX HARDWARE CO.

APPOMATTOX, VIRGINIA

GLENDALE

Mr. and Mrs. F. J. Nash, Jr. visited Mr. and Mrs. Elliott Marshall on Sunday.

Mr. and Mrs. Paul Nash and Mr. and Mrs. Binford Nash have returned from their trip to New Orleans.

Mr. and Mrs. E. W. Marshall, Jr., Hunter and Jenny spent the week end at Blacksburg visiting Mr. and Mrs. Michael Torrence.

Miss Karen Marshall spent the week end with her grandparents, Mr. and Mrs. Elliott Marshall.

Miss Karen Marshall was the organist at New Concord Presbyterian Church on Sunday.

Mrs. Robert Nash and Mrs. Hunter Evans visited Mr. and Mrs. Elliott Marshall Sunday afternoon.

Mr. and Mrs. Jimmy Tibbs visited Mr. R. B. Tibbs on Sunday.

ROUND STEAK 95¢ lb.

Bacon EVERSWEET lb. 59¢

JAMESTOWN - Pure Pork Sausage lb. 49¢

Oranges 5 LB. BAG 49¢

MAXWELL HOUSE – 10 OZ. JAR Instant Coffee $1.69

Lettuce 2 HEADS 45¢

SWEET POTATOES U. S. #1 LB 10¢

Red & Gold Delicious & Winesap APPLES 3 LB. BAG 39¢

Carrots 1¢ CELLO PAK 10¢

Grapefruits 5 LB. BAG 59¢

Campbell's Soup TOMATO – 10½ OZ. CAN 8 FOR $1.00

DEL MONTE – Pineapple–Grapefruit Juice Drinks 3 46 Oz. Cans $1.00

Dr. PEPPER 8 16 OZ. BOTTLES SPECIAL PRICE!

Keebler Cookies KEEBIES – 14 OZ. PKG. 49¢

Pet Instant Nonfat Dry Milk 4 QT. PKG. – SAVE 12¢ 43¢

Nabisco CHIP AHOY – Chocolate Chip Cookies 14½ OZ. PKG. 49¢

Crisco Shortening 3 LB. TIN 99¢

TEXIZE – PLASTIC GALLON BOTTLE LAUNDRY FLUF RINSE GAL. 89¢

Fleecy White Bleach 1/2 GAL. 29¢

We have a complete line of Kraft Halloween 'Trick or Treat' Candy

WILBUN'S CASH STORE

HARKEL STREET APPOMATTOX, VA.